Chip Shot

August 19, 2015

Contact Intel PR

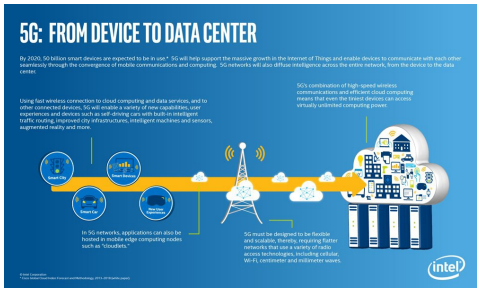

During a session focused on 5G at the Intel Developer Forum in San Francisco today, Intel introduced the Intel Network Builders Fast Track – a program comprised of market development activities and Intel Capital investments – designed to accelerate network innovation and interoperability. Intel executives Aicha Evans and Sandra Rivera joined Dr. Alex Choi, CTO of SK Telecom, Bin Shen, Verizon's VP of Strategy and Paul McNamara, VP in Ericsson's Corporate Strategy Group to discuss how computing and communications will converge in 5G networks to power entirely new categories of applications and user experiences. A replay of the session is available online and more information is included in the 5G news fact sheet and illustration.Visit the IDF press kit for more information.

Tags: 5G, Data Center, IDF

Other News

April 8, 2021
SD Supercomputer Center Selects Habana, Intel for Efficient AI

April 6, 2021
Intel Xeon Advances Nasdaq's Homomorphic Encryption R&D

April 6, 2021
3rd Gen Intel Xeon Scalable Launch

Latest News

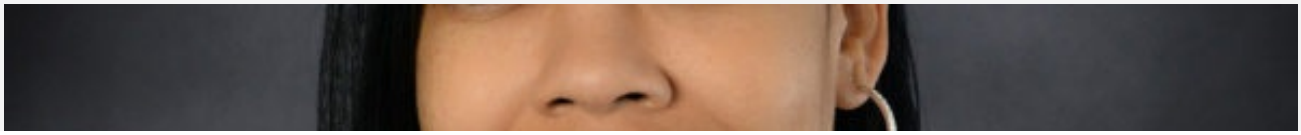

April 14, 2021

Intel Names Dawn Jones CDIO and VP of Social Impact

April 12, 2021

Autonomous Driving / Mobileye

April 12, 2021

Mobileye and Udelv Ink Deal for Autonomous Delivery